SHANE
RAMAN



WHEN A CHILD IS BORN

MUSIC AND LYRICS BY
FRED JAY ZACAR
ARRANGMENT BY SHANE RAMAN

SATB
(SOLO SOPRANO & OFFSTAGE TRIO)
(2014)

WHEN A CHILD IS BORN

arr. Shane Raman

Fred Jay Zacar

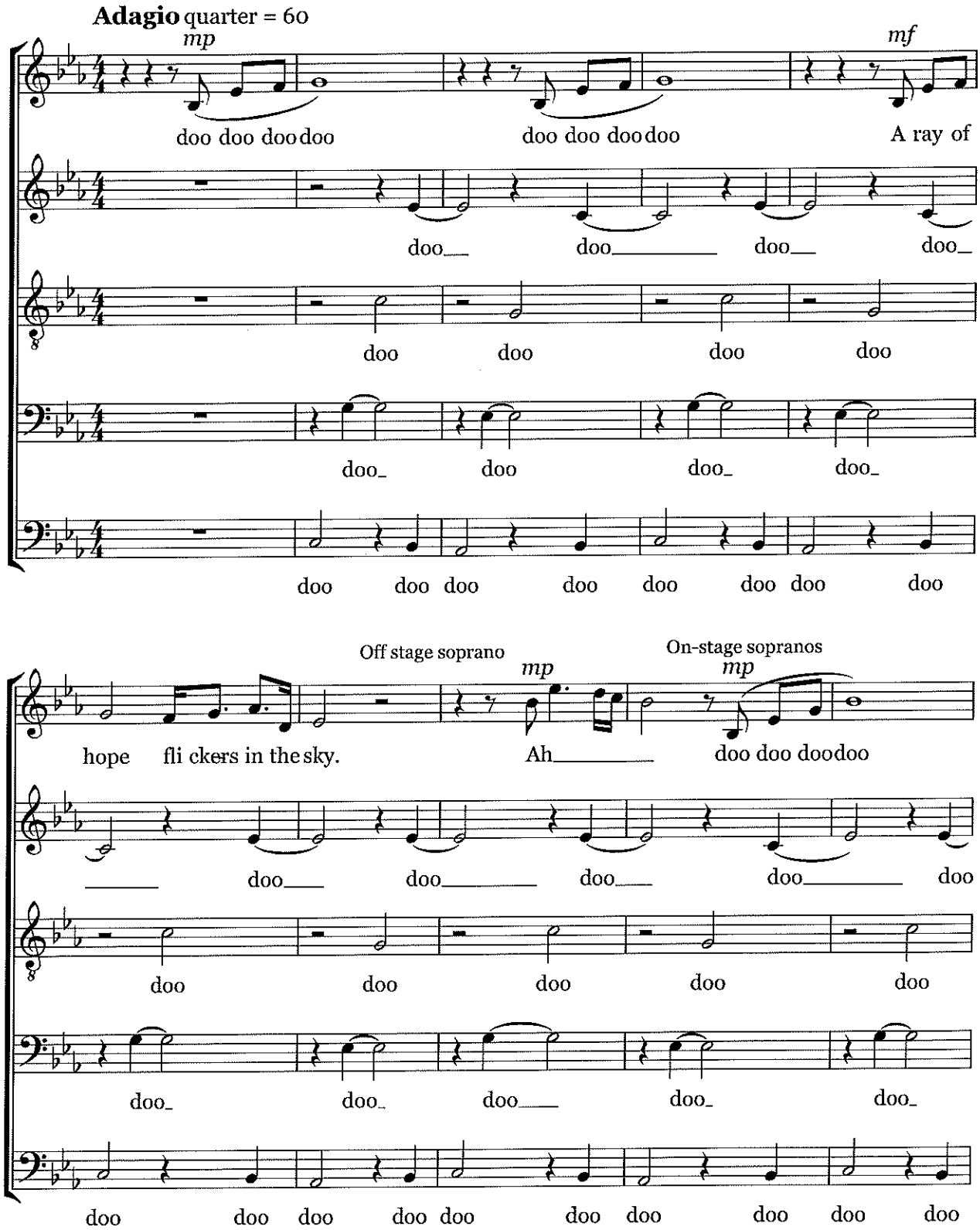

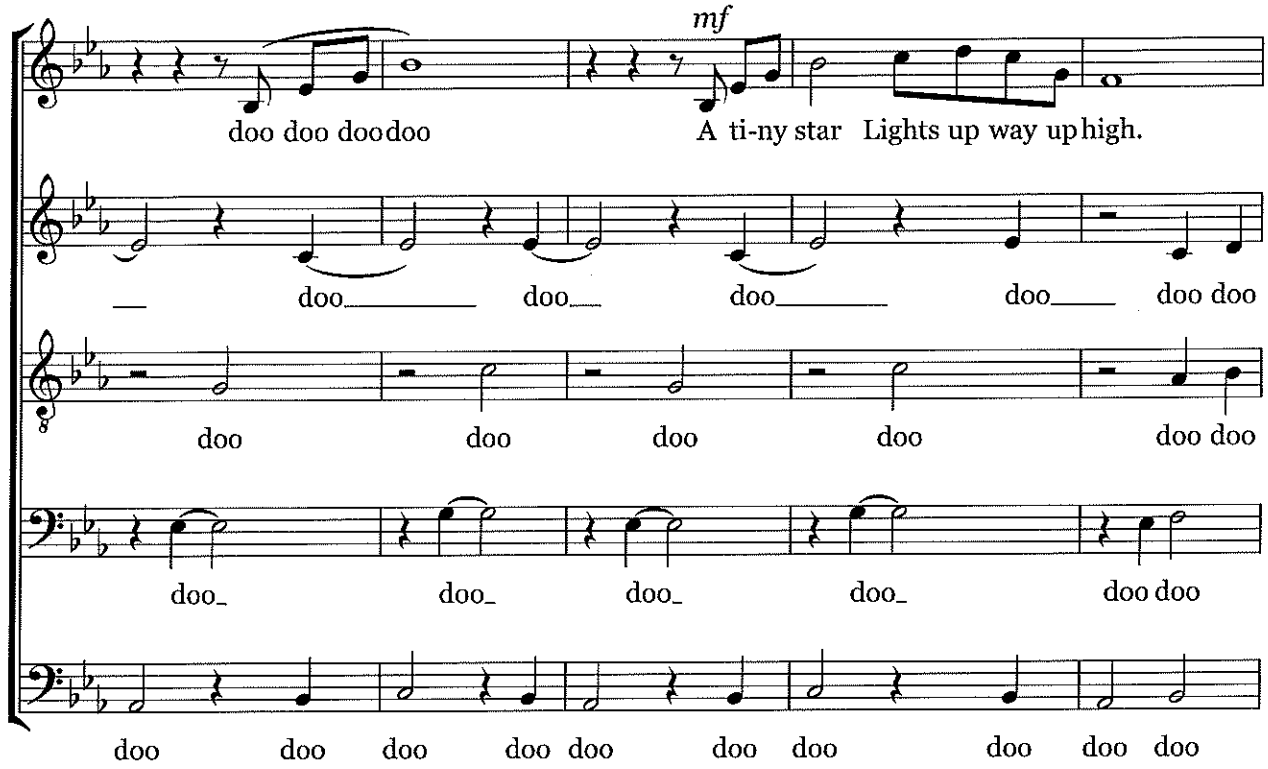
mf
doo doo doo doo
A ti-ny star Lights up way up high.
doo doo doo doo doo doo
doo doo doo doo doo doo
doo doo doo doo doo doo
doo doo doo doo doo doo doo doo doo doo doo doo

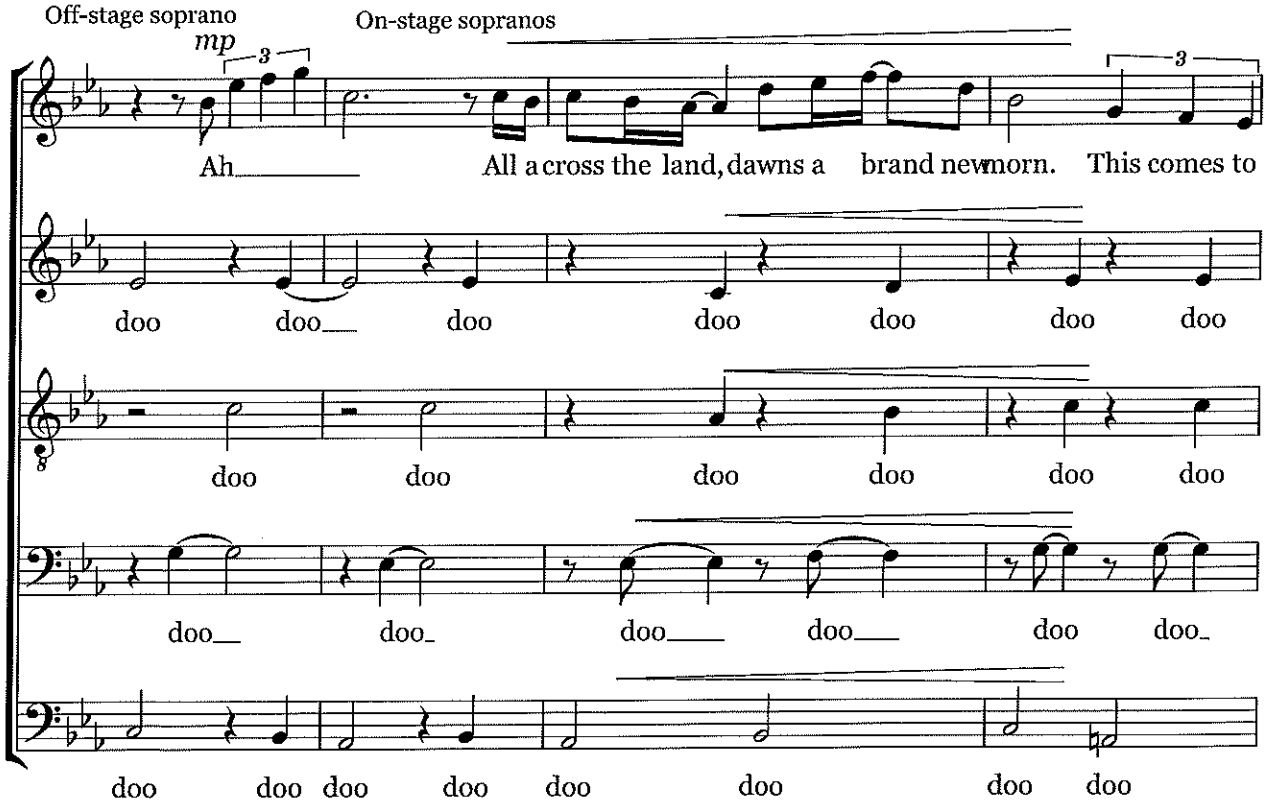
Off-stage soprano
On-stage sopranos
mp
3
3
Ah
All a cross the land, dawns a brand new morn. This comes to
doo doo doo doo doo doo
doo doo doo doo doo doo
doo doo doo doo doo doo
doo doo doo doo doo doo
doo doo doo doo doo doo doo doo doo doo doo doo

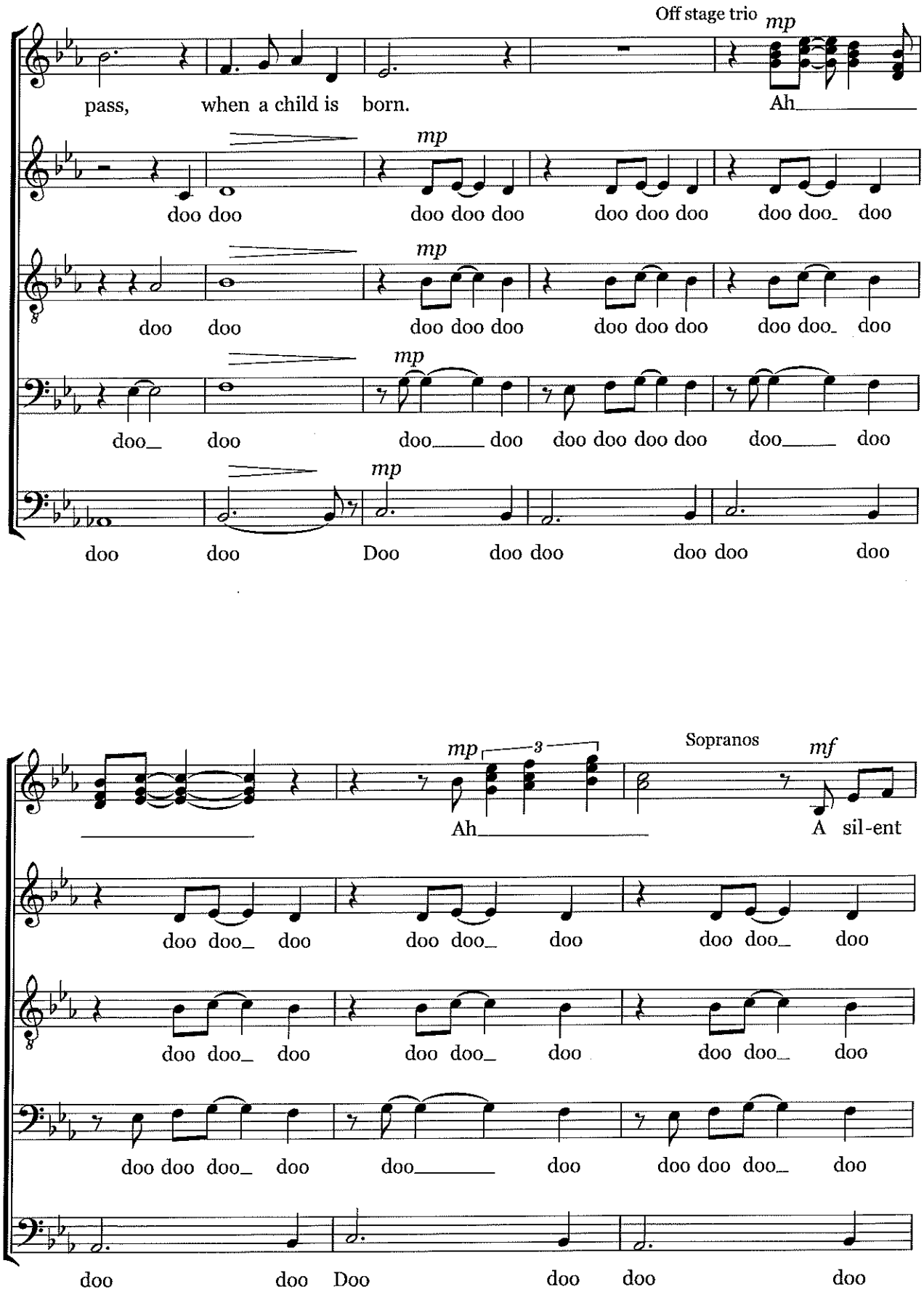
Off stage trio

pass, when a child is born. Ah

doo doo doo doo doo doo doo doo doo doo doo doo

doo doo doo doo doo doo doo doo doo doo doo doo

doo doo doo doo doo doo doo doo doo doo doo doo

doo doo Doo doo doo doo doo doo

Ah
Sopranos

A sil-ent
doo doo doo doo doo doo doo doo doo doo doo doo
doo doo doo doo doo doo doo doo doo doo doo doo
doo doo doo doo doo doo doo doo doo doo doo doo
doo doo Doo doo doo doo

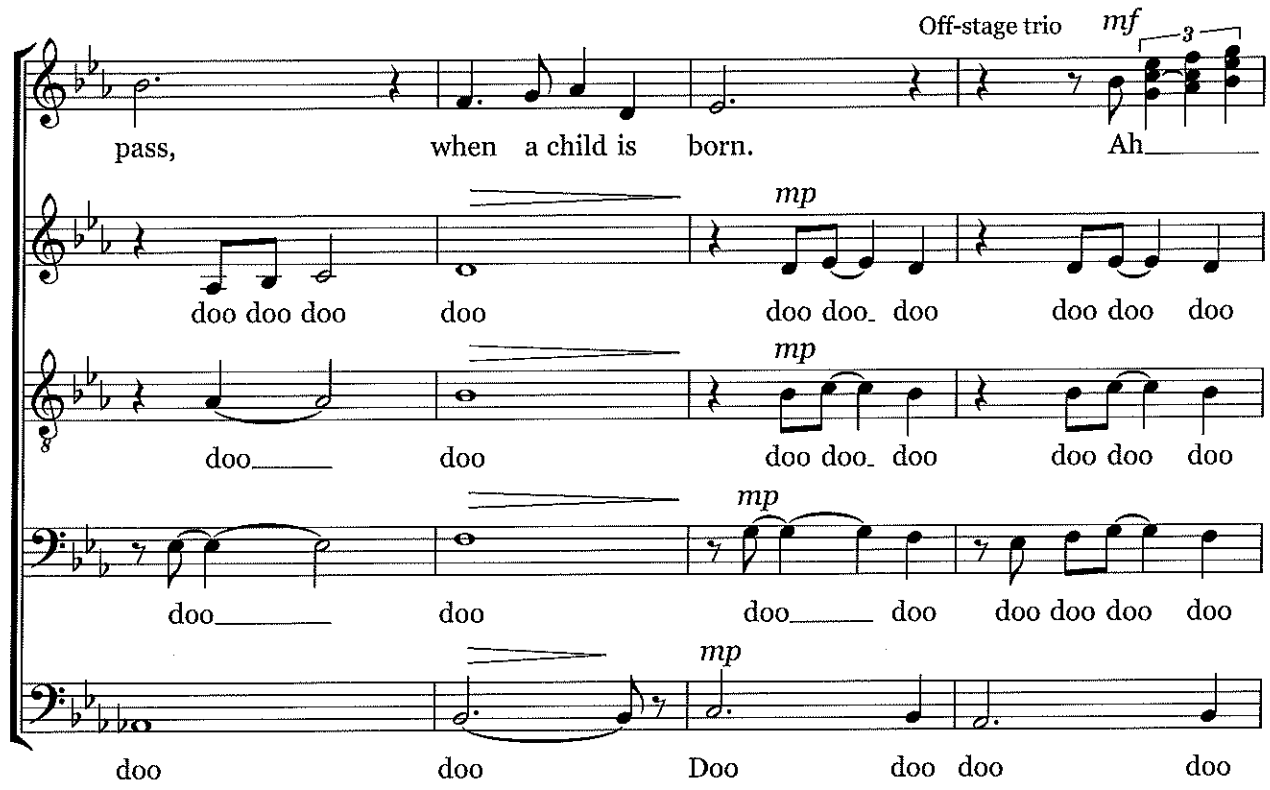
Off-stage trio
mf
3
pass, when a child is born. Ah
mp
doo doo doo doo doo doo doo doo doo doo
mp
doo doo doo doo doo doo doo doo doo doo
mp
doo doo doo doo doo doo doo doo doo doo
mp
doo doo Doo doo doo doo

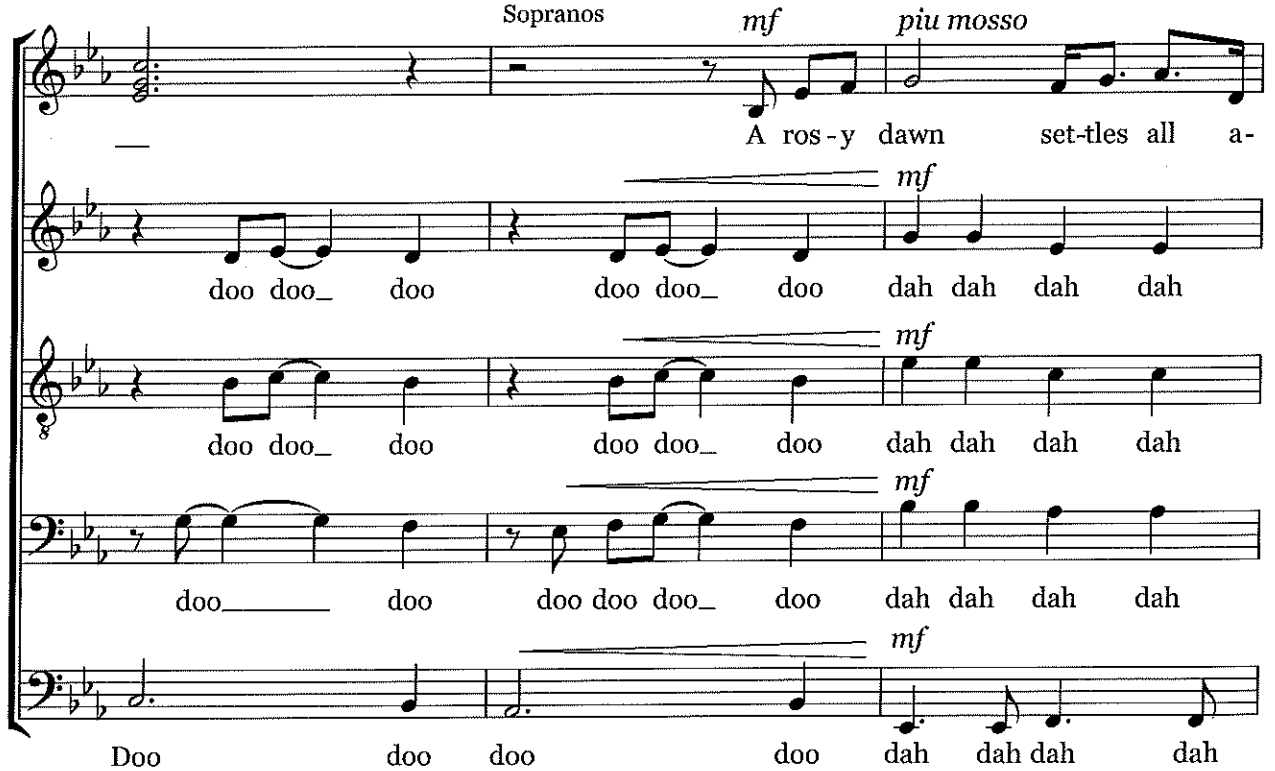
Sopranos
mf
piu mosso
A ros-y dawn set-tles all a-
mf
doo doo doo doo doo doo dah dah dah dah
mf
doo doo doo doo doo doo dah dah dah dah
mf
doo doo doo doo doo doo doo dah dah dah dah
mf
Doo doo doo doo dah dah dah dah

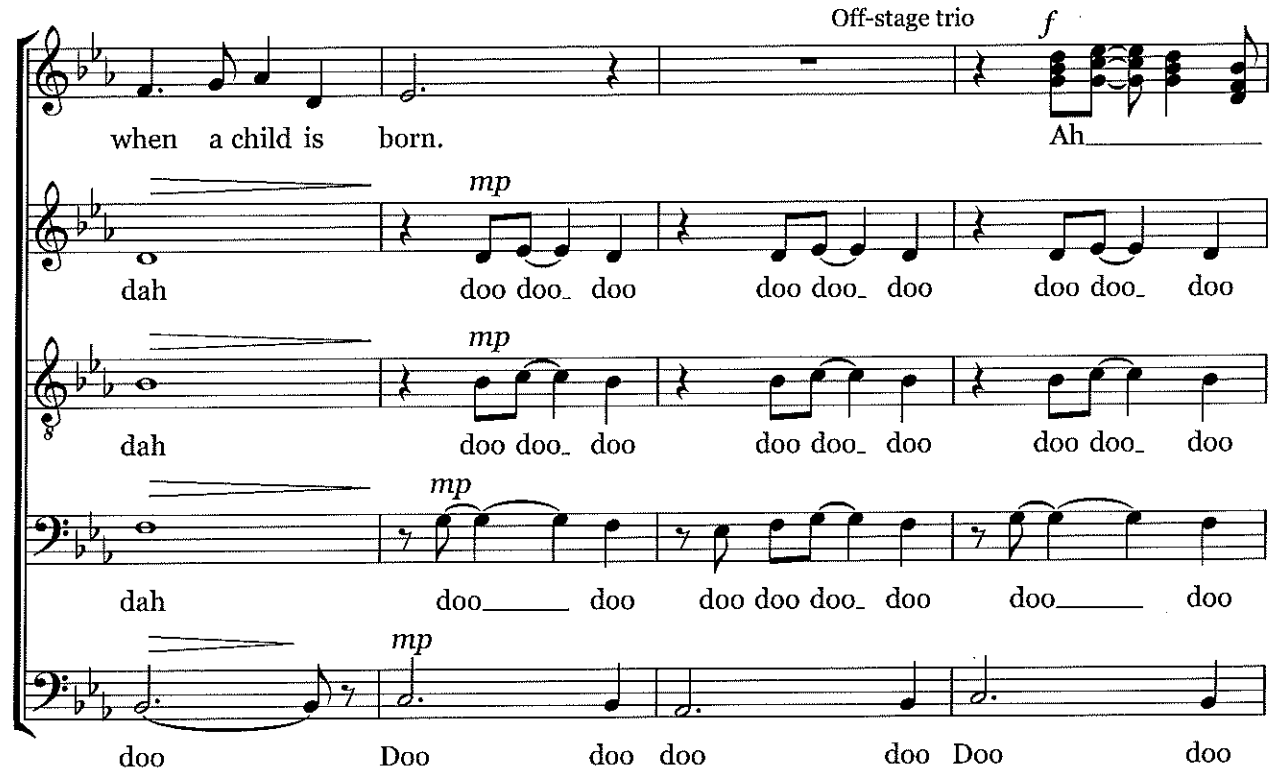

Soprano Solo

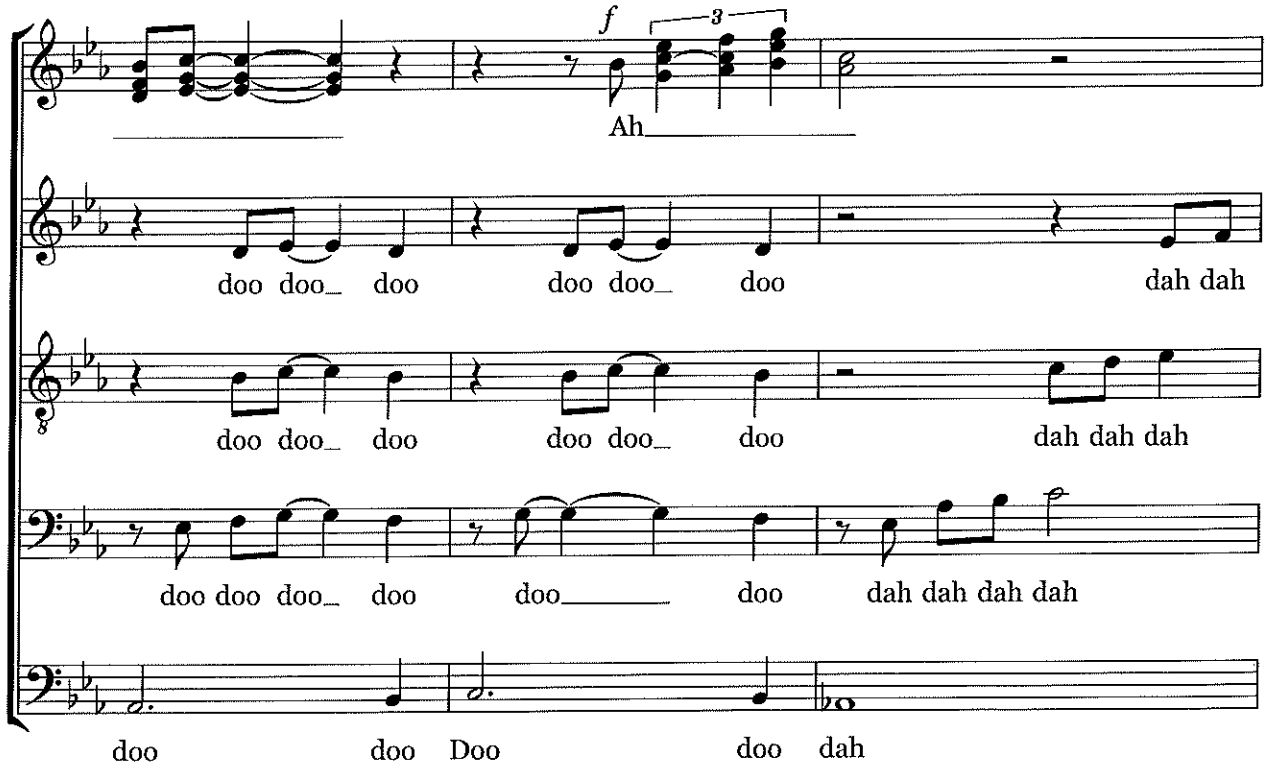

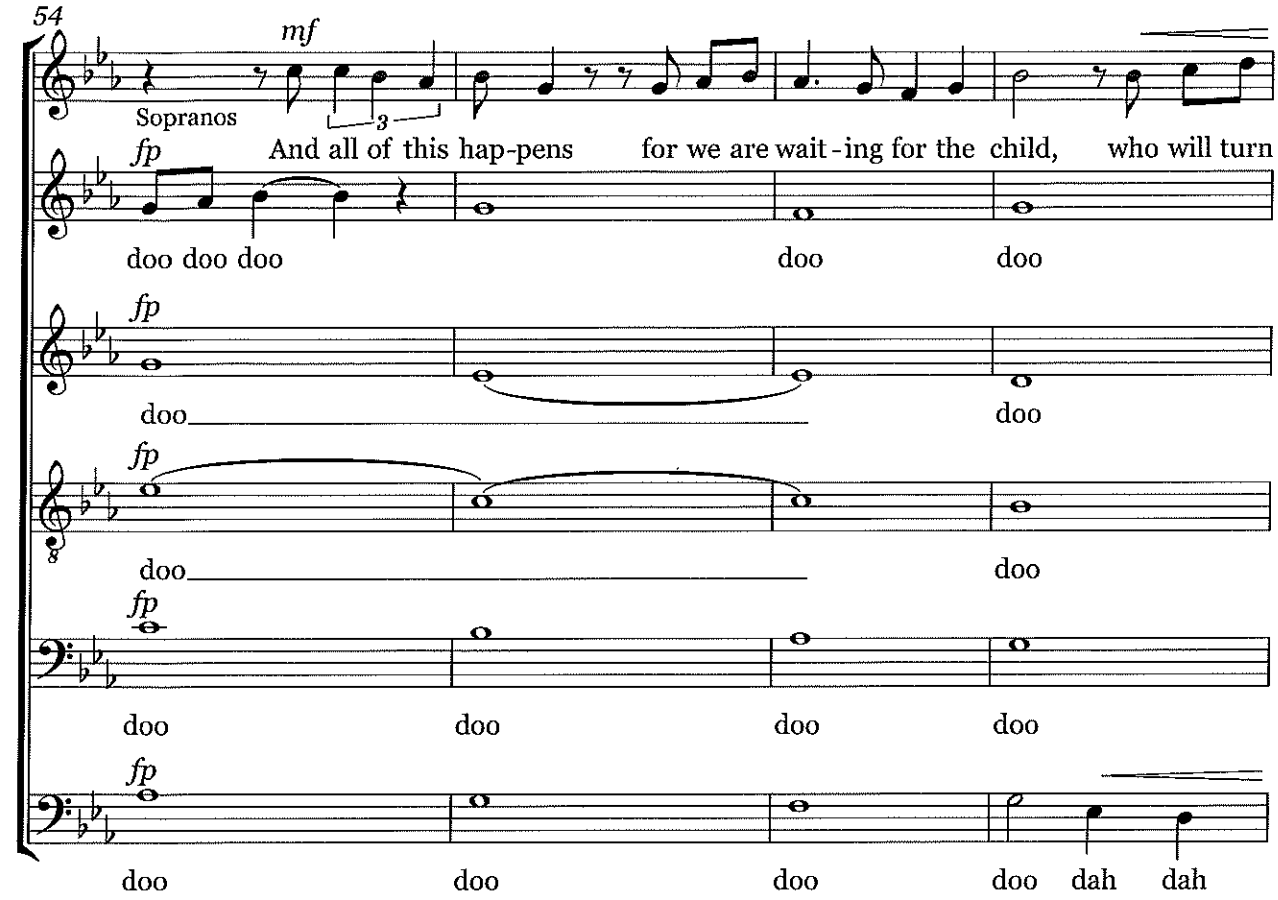
54
mf
Sopranos
fp
And all of this hap-pens for we are wait-ing for the child, who will turn
doo doo doo
doo
doo
fp
doo
doo
fp
doo
doo
fp
doo
doo
doo
doo
fp
doo
doo
doo
doo dah dah

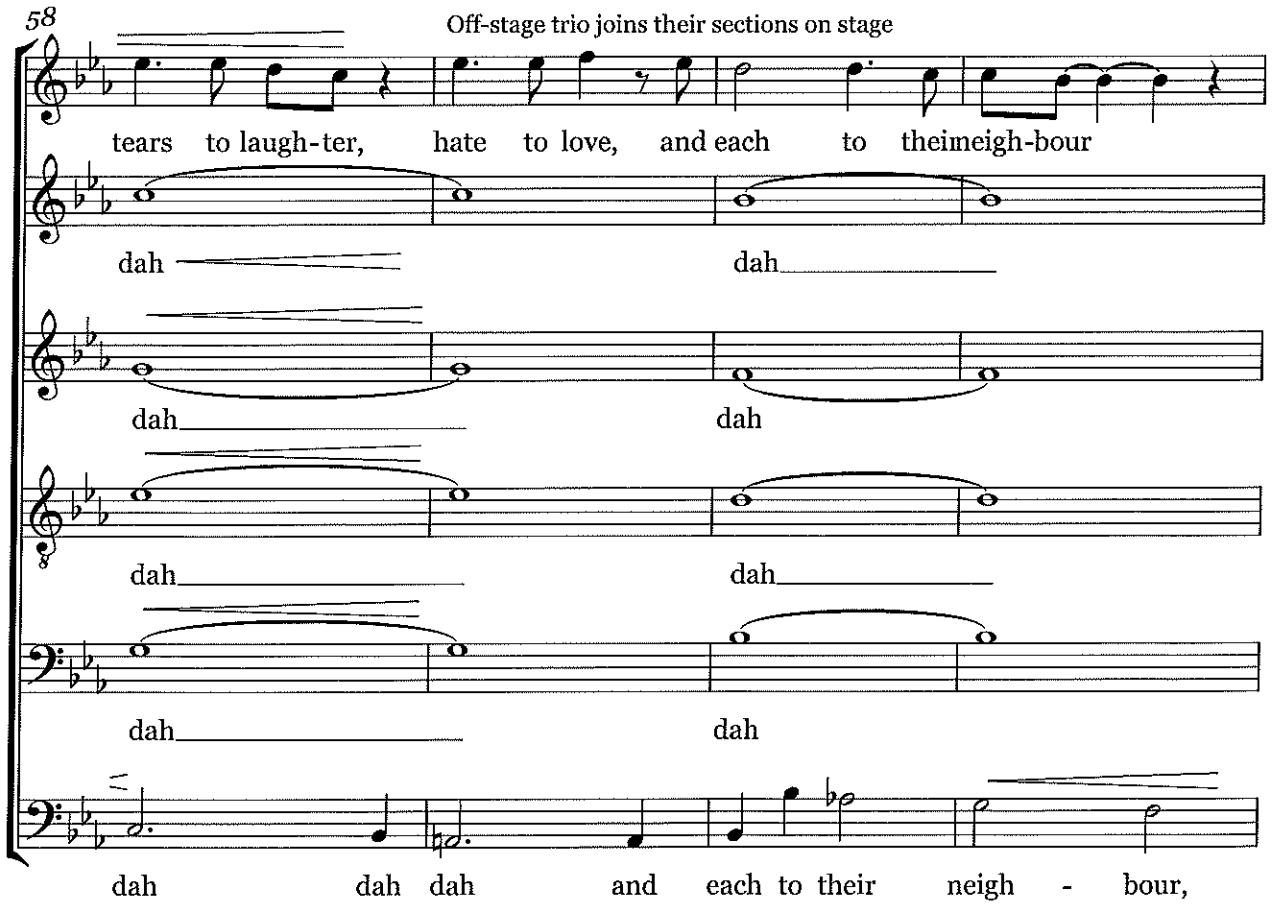
58
Off-stage trio joins their sections on stage
tears to laugh-ter, hate to love, and each to theimeigh-bour
dah
dah
dah
dah
dah
dah
dah
dah
dah
dah
dah dah dah and each to their neigh - bour,

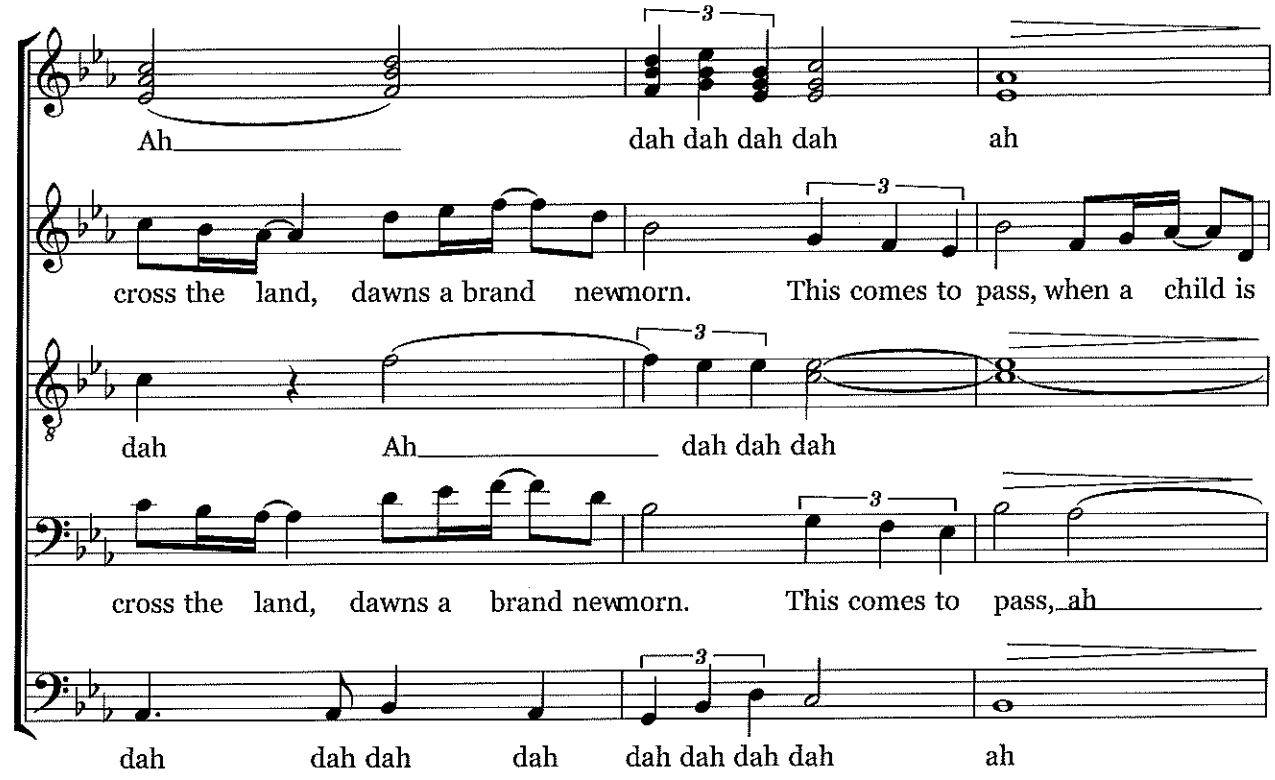
Ah
dah dah dah dah
ah
cross the land, dawns a brand newmorn. This comes to pass, when a child is
dah
Ah
dah dah dah
cross the land, dawns a brand newmorn. This comes to pass, ah
dah dah dah dah dah dah dah dah
ah

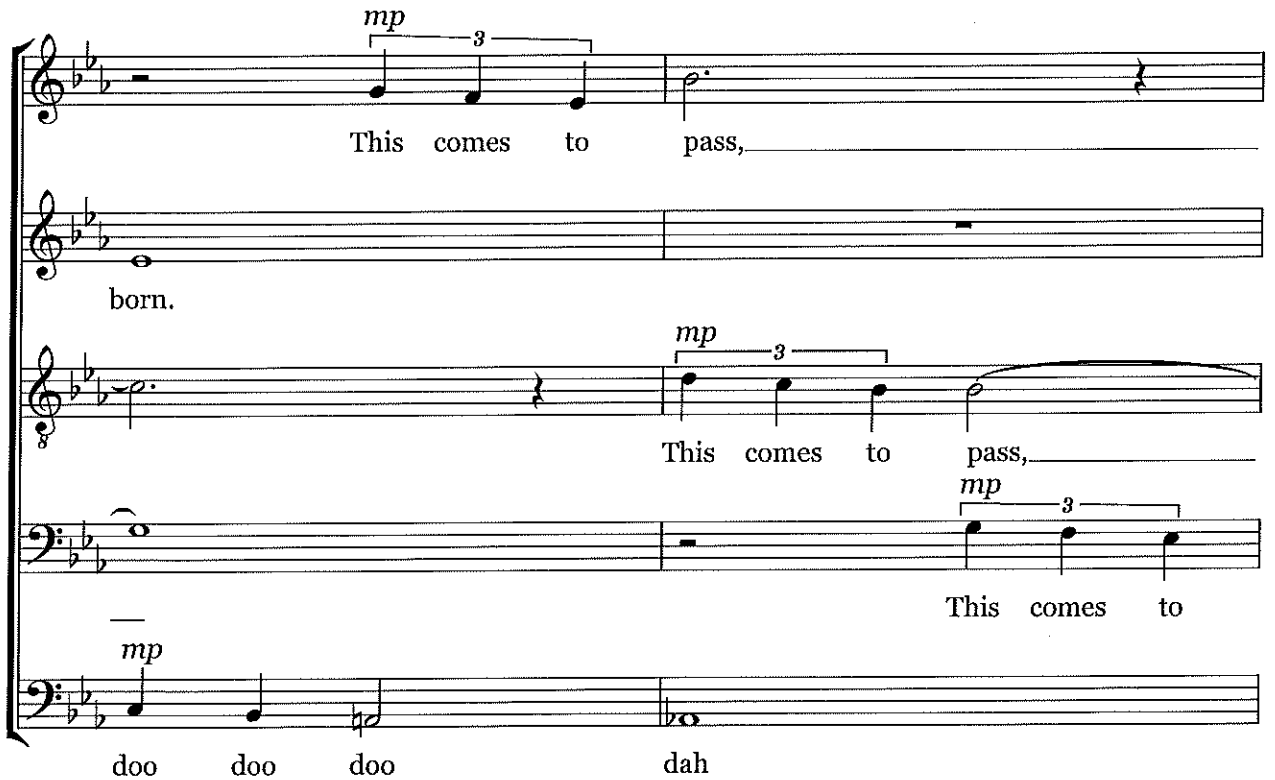
mp
This comes to pass,
born.
mp
This comes to pass,
mp
This comes to
mp
doo doo doo
dah

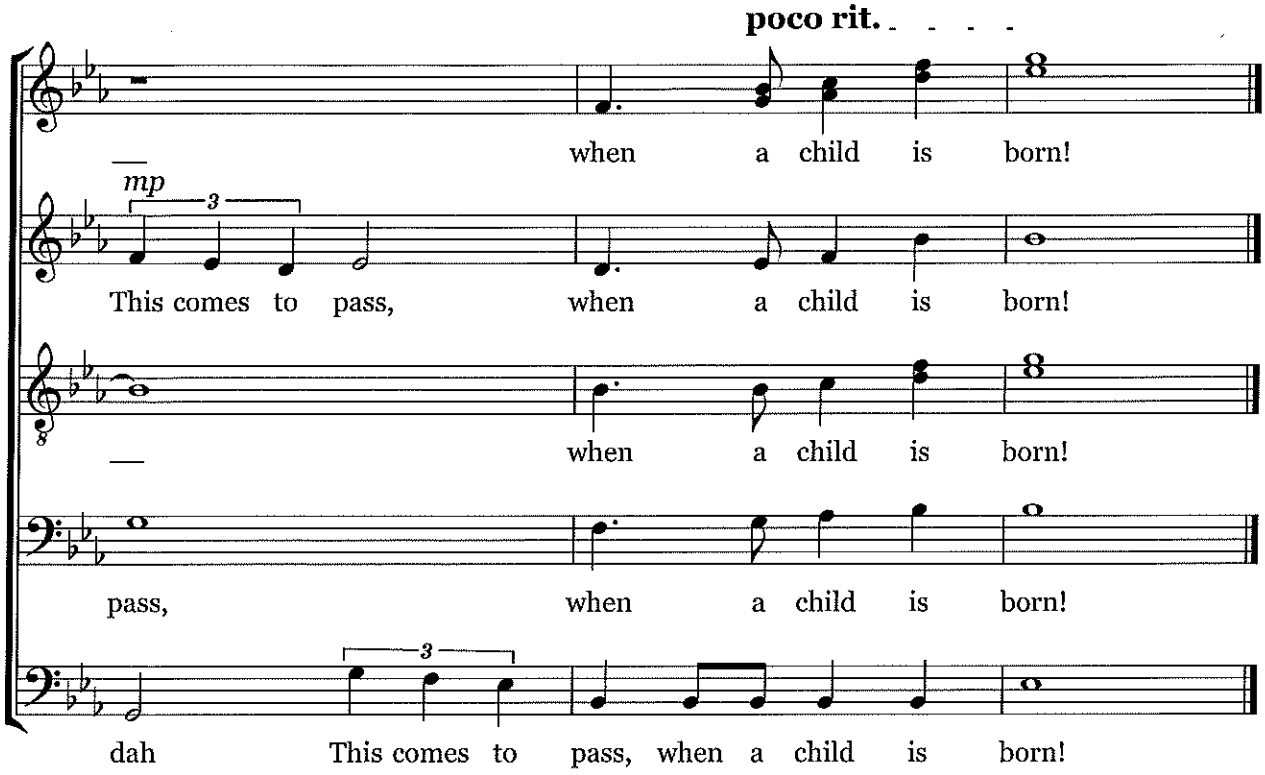
poco rit.
when a child is born!
mp
3
This comes to pass, when a child is born!
when a child is born!
pass, when a child is born!
3
dah This comes to pass, when a child is born!